

Configuring MS Outlook 2000 with an IMAIL account

(on a user's computer that is already running Outlook)

1. Open **MS Outlook** by clicking on the Microsoft Outlook icon on the desktop or by clicking on the **Start** button, clicking **Programs**, and clicking on **Microsoft Outlook**.
2. Click on **Tools** and then click **Accounts**.
3. Click the **Add** button.
4. Click on the and follow the instructions from **Configuring MS Outlook With an Imail Account (if MS Outlook has never been run on the user's computer)** starting with STEP # 4.

Configuring MS Outlook With an Imail Account

(if MS Outlook has never been run on the user's computer)

Open Microsoft Outlook

Open **Microsoft Outlook** by clicking the **Outlook** icon on your desktop (alternatively, you can click the **Start** button, click on **Programs** (or All Programs) and click on **Microsoft Outlook**.

Outlook 2000 Startup Window

1. The **Outlook 2000 Startup** window will appear. Click **Next**.

2. **Email Service Options** – Choose the **Internet Only** option and click **Next**.

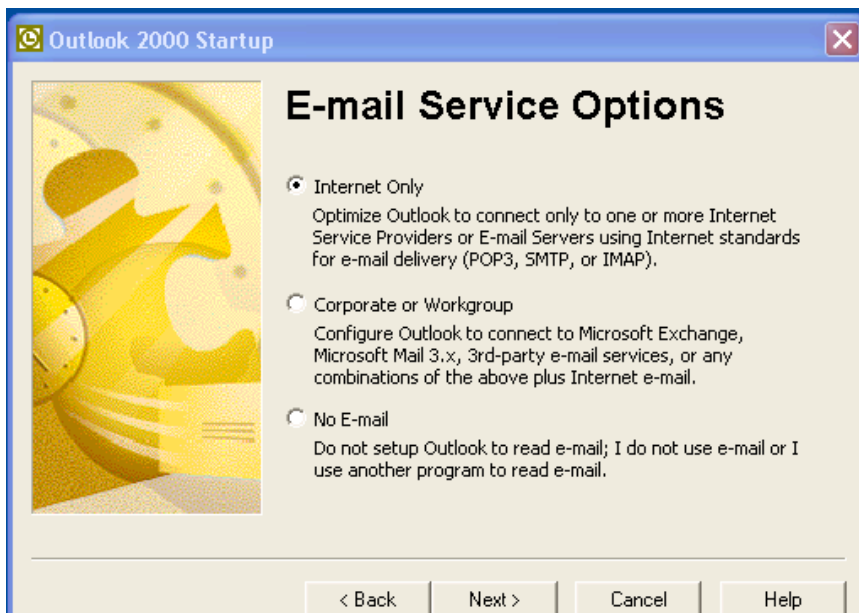

3. Verify your username and click **OK**.

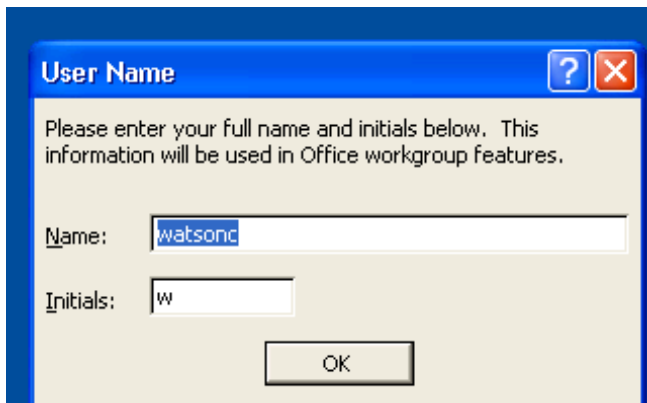

4. Type in your display name as you want it to appear and click **Next**.

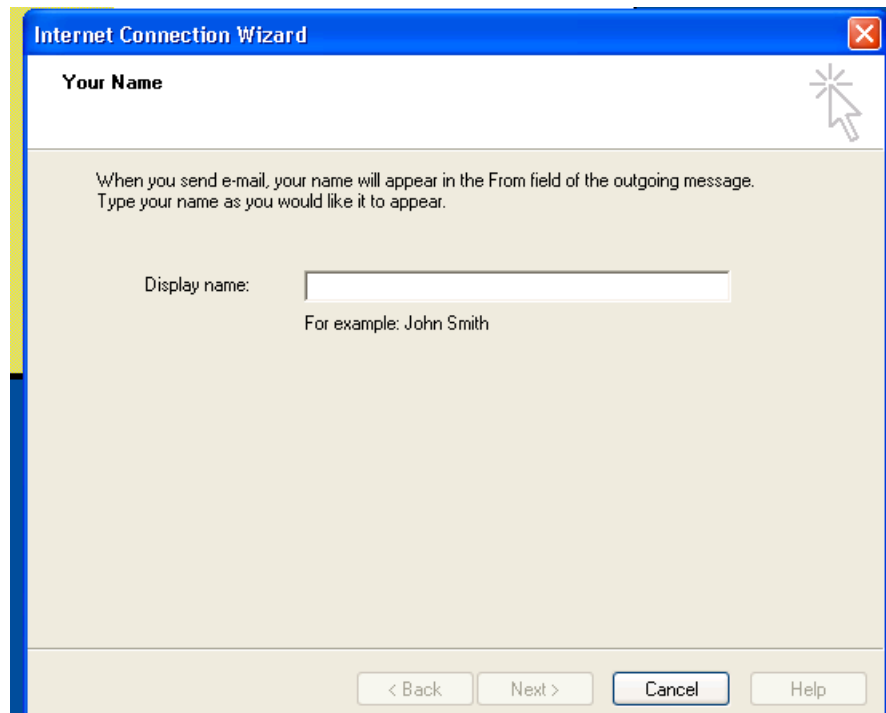

5. Type in your IMAIL address (for example watsonc@meigscounty.net) and click **Next**.

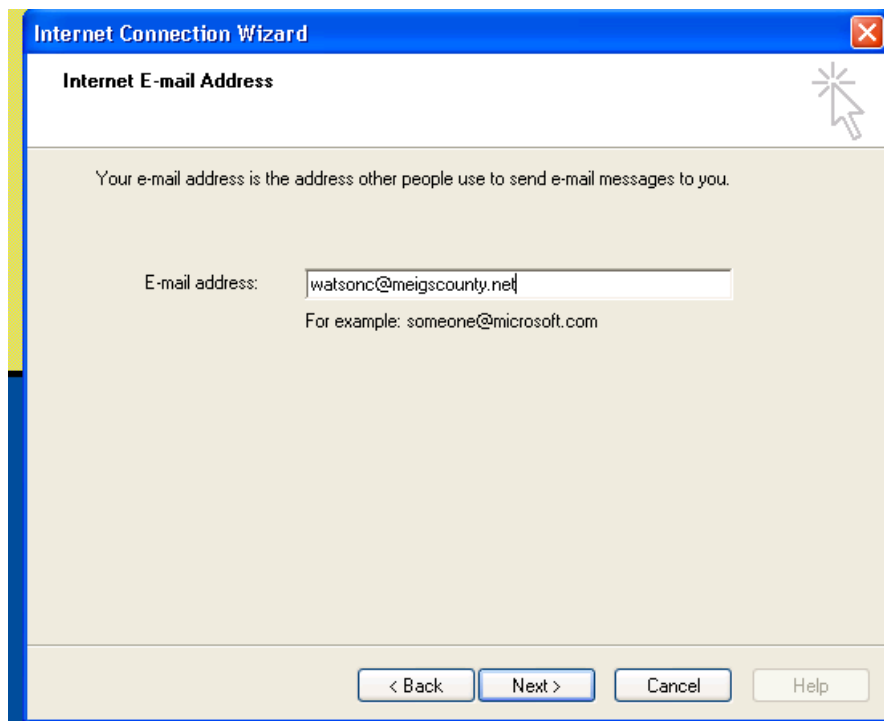

6. Enter **mail.meigscounty.net** as the incoming and outgoing mail servers in the two field boxes. Click **Next**.

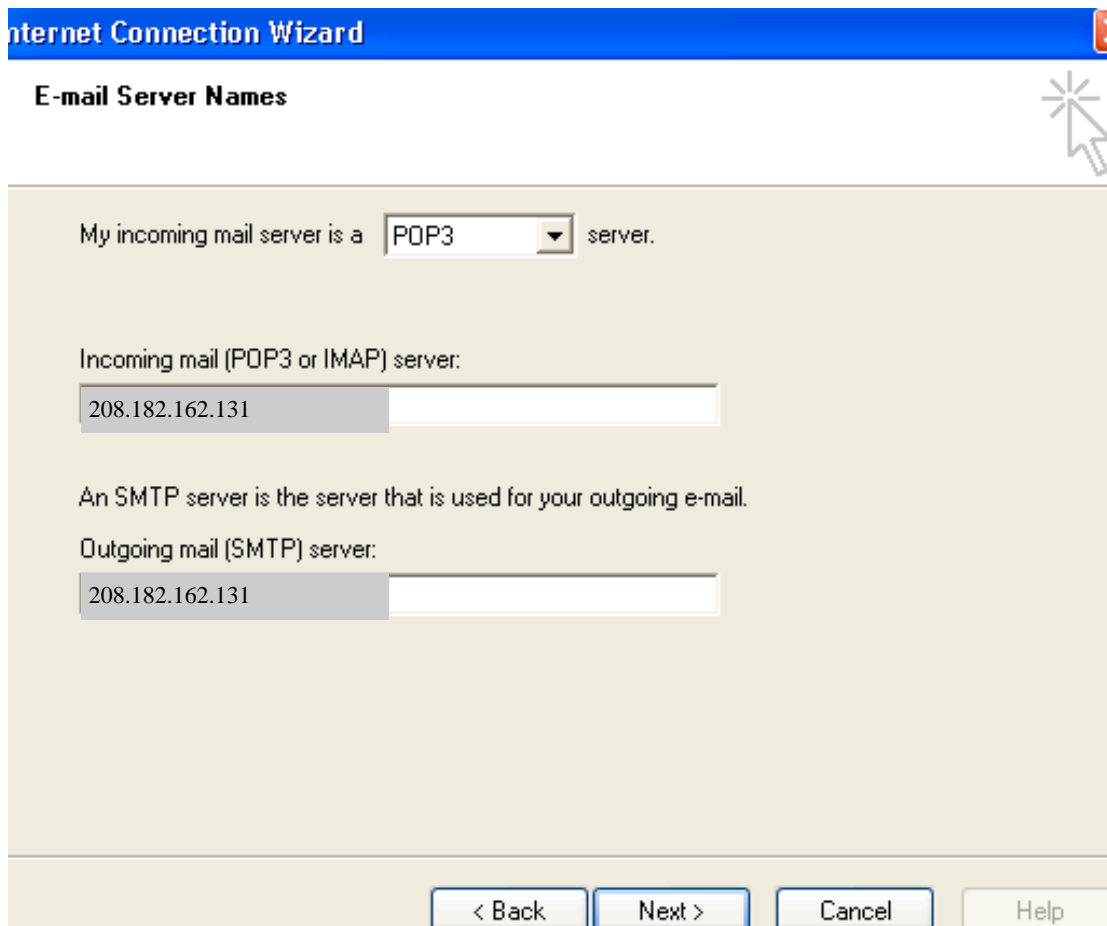

7. In the **Account Name** field box type in your IMAIL userid (username). Type your password in the **Password** field box. Make sure there is no check mark in the checkbox beside **Log in using Secure Password Authentication(SA)** by clicking on the checkbox. Click **Next**.

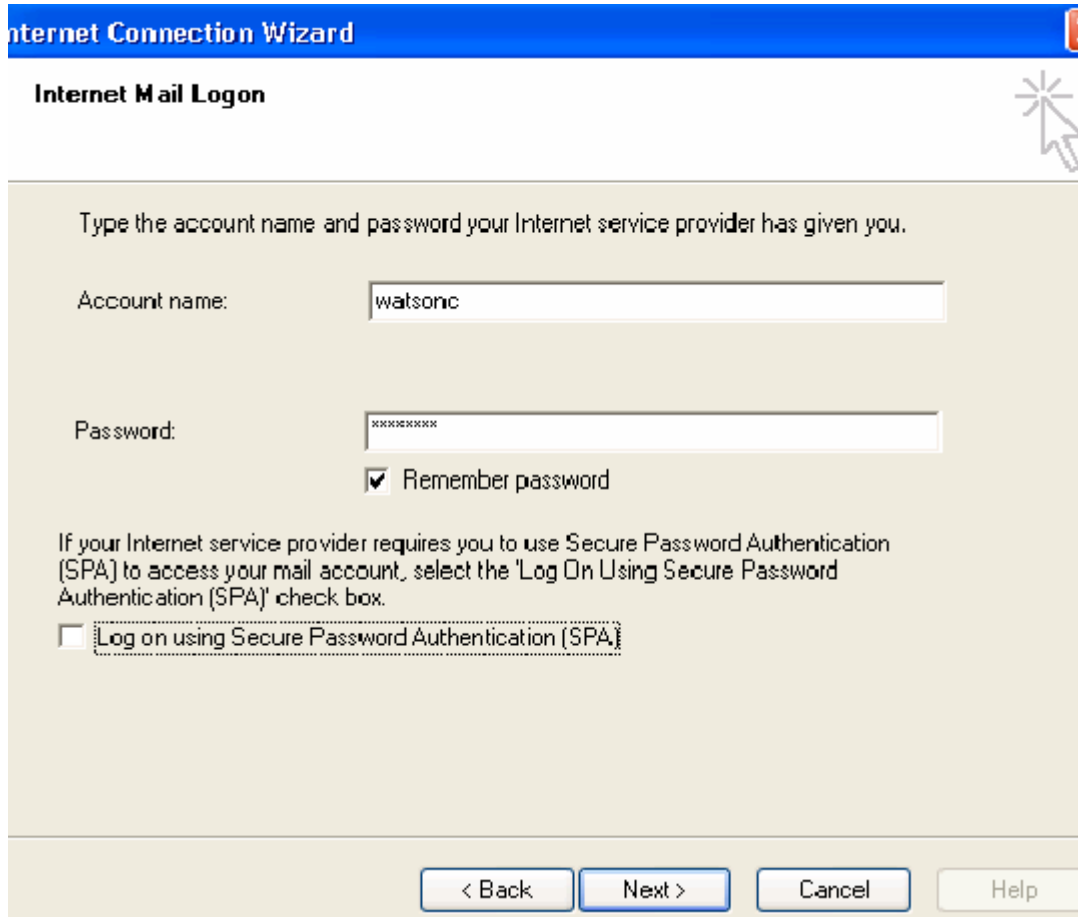

Internet Connection Wizard

Internet Mail Logon

Type the account name and password your Internet service provider has given you.

Account name:

Password:

Remember password

If your Internet service provider requires you to use Secure Password Authentication (SPA) to access your mail account, select the 'Log On Using Secure Password Authentication (SPA)' check box.

Log on using Secure Password Authentication (SPA)

< Back Next > Cancel Help

8. Click on the Connect by using my local area network connection (LAN) and click **Next**.

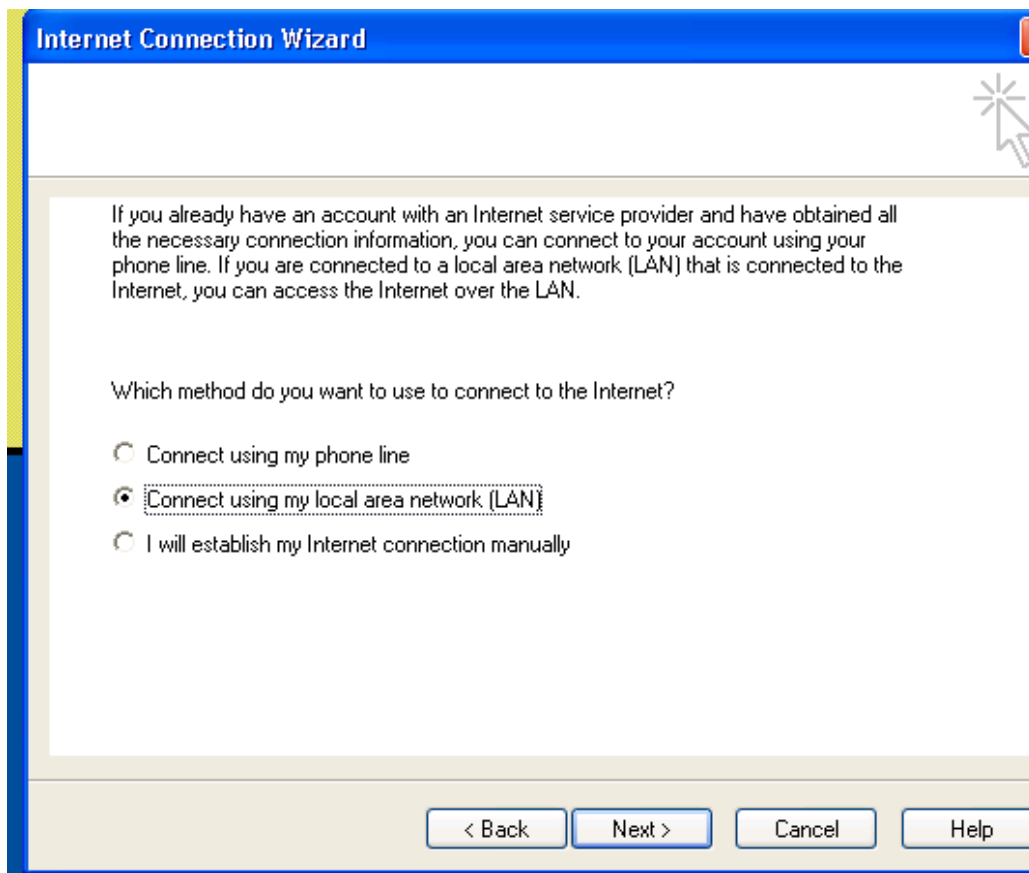

9. Click on **Finish** to close the **Outlook Startup Wizard**.

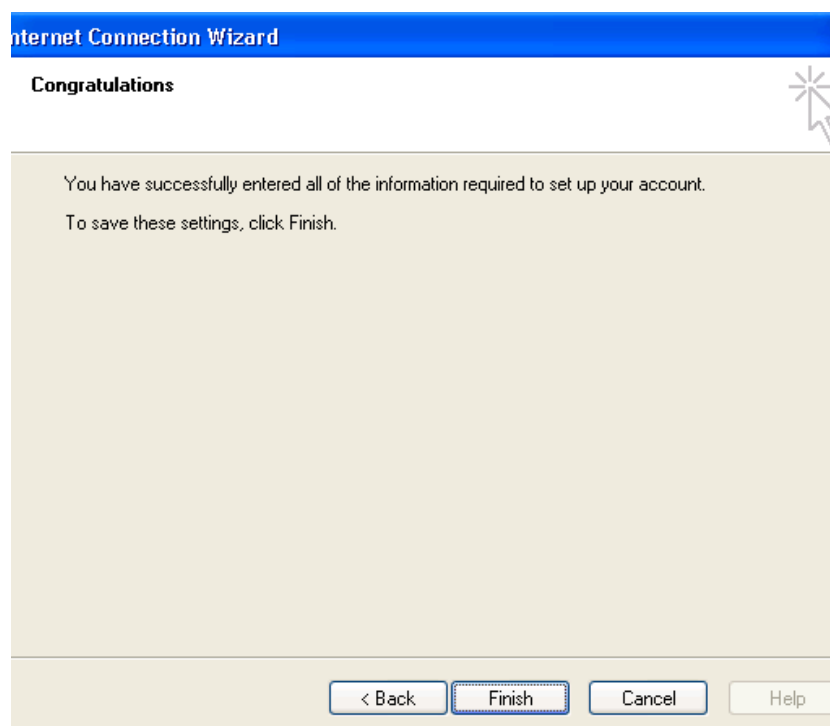

10. Once the MS Outlook program starts running you will have to change one setting on your account. Click on the **Tools** menu and click on **Accounts**.

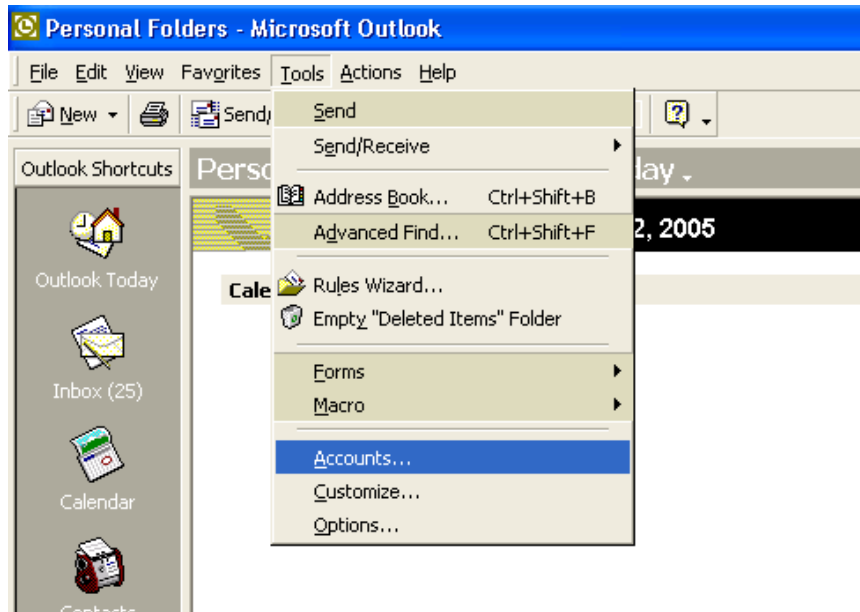

11. Click on the **mail.meigscounty.net** account and click **Properties**.

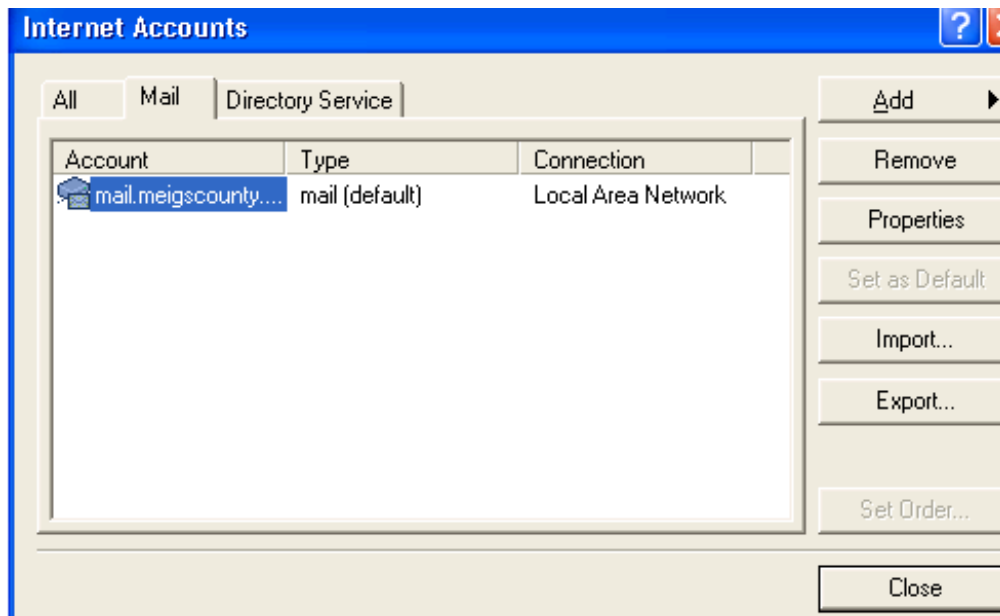

12. Click on the **Servers** tab.

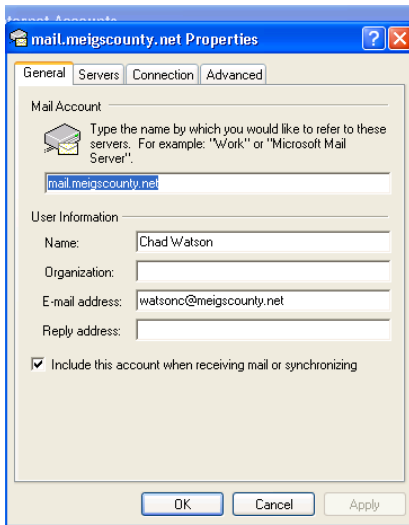

13. Under the **Outgoing Mail Server**, place a check mark in the box beside **My server requires authentication**. Click **OK**.

